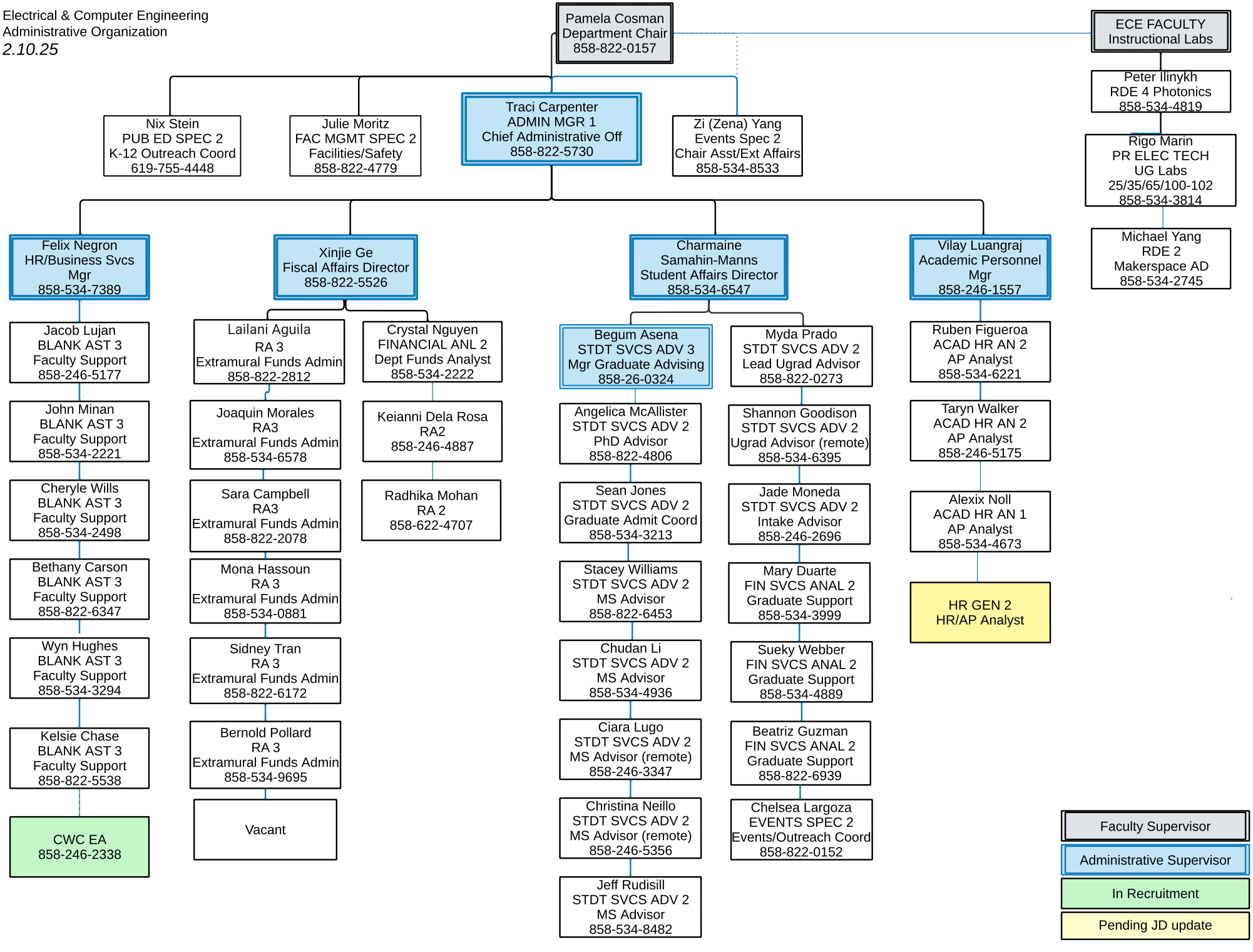Electrical & Computer Engineering
Administrative Organization
2.10.25